

## Board & Batten Weatherboard - 20mm Cavity on Flexible Underlay

Drawing	Sheet Name	Date
Typical Details		
RKBB20-FU-00	Index	02.04.2019
RKBB20-FU-REF	Batten Setout	02.04.2019
RKBB20-BATT	RKBB 20mm Cavity Battens	02.04.2019
RKBB - FLG	RKBB Flashings	02.04.2019
RKNAIL	RK Nails	02.04.2019
RKA121/123	Board Setout	02.04.2019
Window Details		
RKBB20-FU-01	Aluminium Head Detail	02.04.2019
RKBB20-FU-02	Aluminium Jamb Detail	02.04.2019
RKBB20-FU-03	Aluminium Sill Detail	02.04.2019
Internal Corner Details		
RKBB20-FU-12	Internal Corner Detail	02.04.2019
External Corner Details		
RKBB20-FU-22	External Corner Detail	02.04.2019
Vertical details		
RKBB20-FU-41	Bottom Plate Detail	02.04.2019
RKBB20-FU-43	Barge Detail	02.04.2019



[www.rosenfeldkidson.co.nz](http://www.rosenfeldkidson.co.nz)

Postal address: PO Box 621,  
Shortland Street, Auckland 1140

### Auckland Branch:

T: +64 9 573 0503  
F: +64 9 573 0504  
513 Mt Wellington Highway  
Mt Wellington, Auckland 1060

### Christchurch Branch:

T: +64 3 349 3316  
F: +64 3 349 3317  
15 Edmonton Road  
Hornby, Christchurch 8042

Title	<b>Index</b>
Drawing	<b>RKBB20-FU-00</b>
Scale	@ A4
Date	02.04.2019

1. Scope as per Clauses 1.0 and 9.4 E2/AS1
2. Profiles as per NZS 3617 Branz Bulletin 411
3. Fixings as per Table 24 E2/AS1
4. Compatibility of materials as per Tables 20-22 E2/AS1
5. Flashing as per Clause 4.0 E2/AS1
6. Rigid and flexible underlay as per Table 23 and Clauses 9.1.5 to 9.1.7 E2/AS1 or proprietary approved alternative
7. All weatherboards to be factory oiled to all faces and weathergrooves prior to installation use and maintain with Dryden products only
8. The weatherboard system relies on the joinery meeting the requirements of NZS4211 for the relevant building windzone or wind pressure.
9. Timber to NZBC B2 Durability B2.3.2 (b), Western Red Cedar, Larch and Truwood®

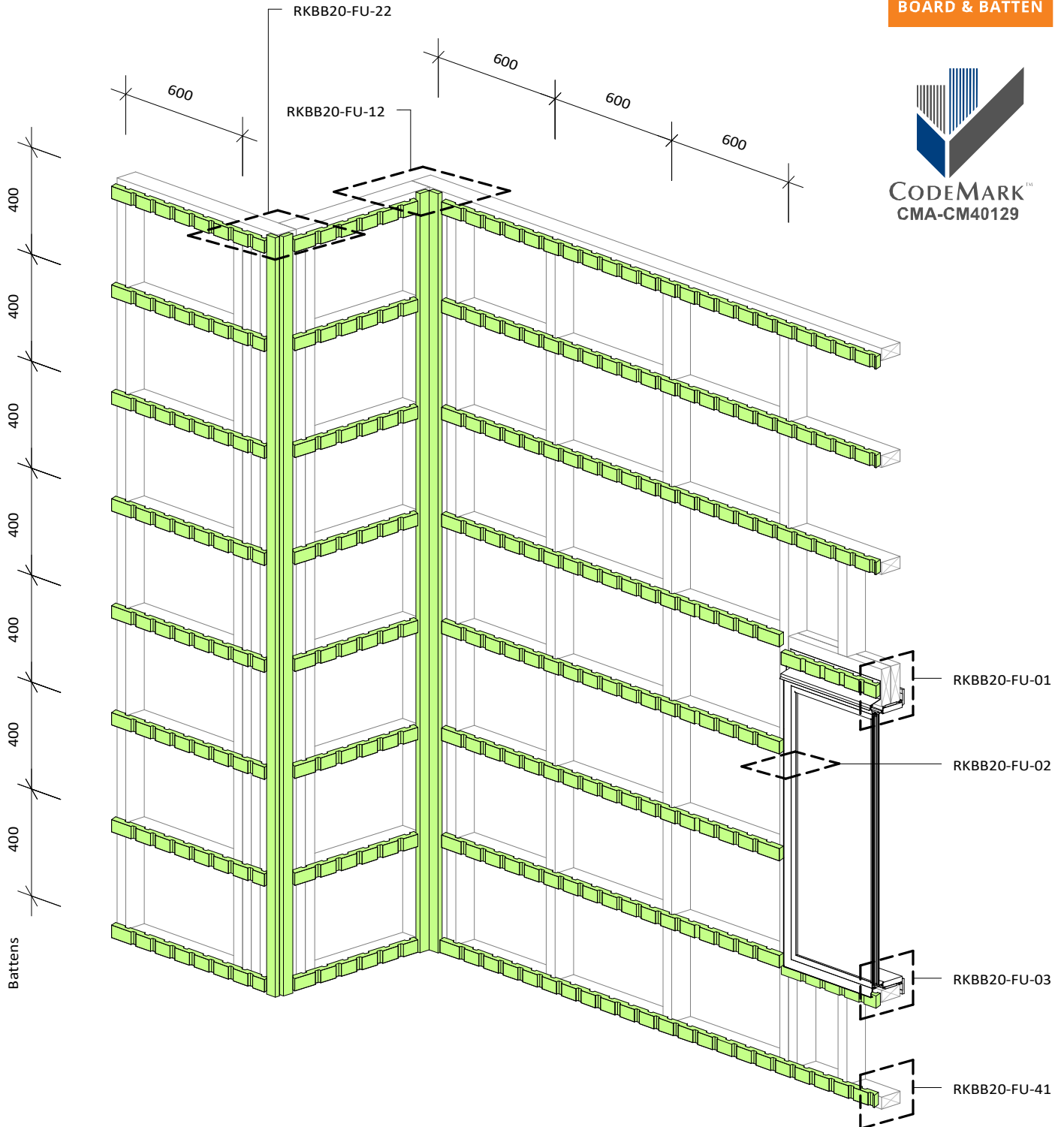

www.rosenfeldkidson.co.nz

Postal address: PO Box 621,  
Shortland Street, Auckland 1140

**Auckland Branch:**  
T: +64 9 573 0503  
F: +64 9 573 0504  
513 Mt Wellington Highway  
Mt Wellington, Auckland 1060

**Christchurch Branch:**  
T: +64 3 349 3316  
F: +64 3 349 3317  
15 Edmonton Road  
Hornby, Christchurch 8042

Title	<b>Batten Setout</b>		
Drawing	<b>RKBB20-FU-REF</b>		
Scale	1 : 20 @ A4	Date	02.04.2019

1. Scope as per Clauses 1.0 and 9.4 E2/AS1
2. Profiles as per NZS 3617 Branz Bulletin 411
3. Fixings as per Table 24 E2/AS1
4. Compatibility of materials as per Tables 20-22 E2/AS1
5. Flashing as per Clause 4.0 E2/AS1
6. Rigid and flexible underlay as per Table 23 and Clauses 9.1.5 to 9.1.7 E2/AS1 or proprietary approved alternative
7. All weatherboards to be factory oiled to all faces and weathergrooves prior to installation use and maintain with Dryden products only
8. The weatherboard system relies on the joinery meeting the requirements of NZS4211 for the relevant building windzone or wind pressure.
9. Timber to NZBC B2 Durability B2.3.2 (b), Western Red Cedar, Larch and Truwood®

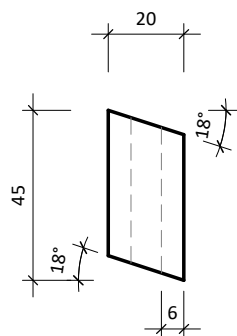

CS-H 20

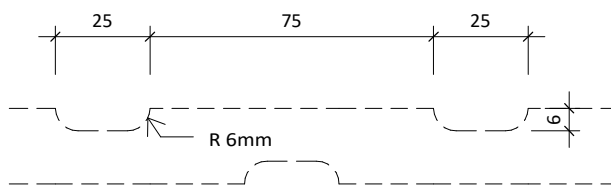

CS-V 20

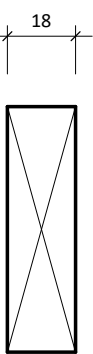

CS-V 20

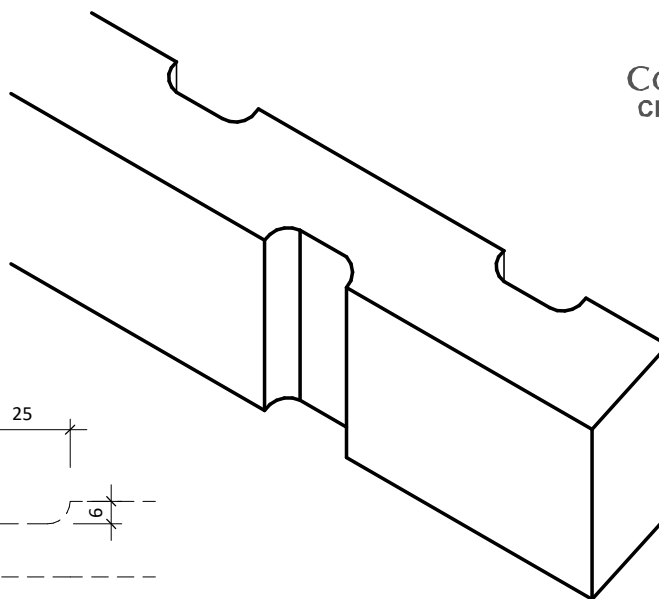

www.rosenfeldkidson.co.nz

Postal address: PO Box 621,  
Shortland Street, Auckland 1140

**Auckland Branch:**  
T: +64 9 573 0503  
F: +64 9 573 0504  
513 Mt Wellington Highway  
Mt Wellington, Auckland 1060

**Christchurch Branch:**  
T: +64 3 349 3316  
F: +64 3 349 3317  
15 Edmonton Road  
Hornby, Christchurch 8042

Title **RKBB 20mm Cavity  
Battens**

Drawing **RKBB20-BATT**

Scale 1 : 2 @ A4 Date 02.04.2019

1. Scope as per Clauses 1.0 and 9.4 E2/AS1
2. Profiles as per NZS 3617 Branz Bulletin 411
3. Fixings as per Table 24 E2/AS1
4. Compatibility of materials as per Tables 20-22 E2/AS1
5. Flashing as per Clause 4.0 E2/AS1
6. Rigid and flexible underlay as per Table 23 and Clauses 9.1.5 to 9.1.7 E2/AS1 or proprietary approved alternative
7. All weatherboards to be factory oiled to all faces and weathergrooves prior to installation use and maintain with Dryden products only
8. The weatherboard system relies on the joinery meeting the requirements of NZS4211 for the relevant building windzone or wind pressure.
9. Timber to NZBC B2 Durability B2.3.2 (b), Western Red Cedar, Larch and Truwood®

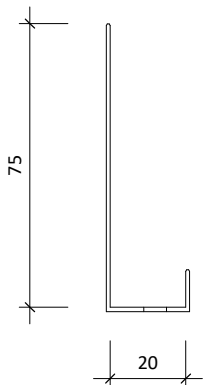

Cavity closer

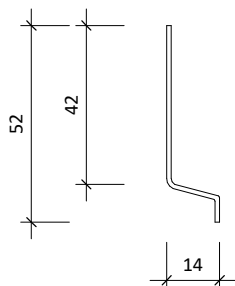

RKFL-12 42x14mm Cavity closer. Tack cavity closer @ 600mm crs

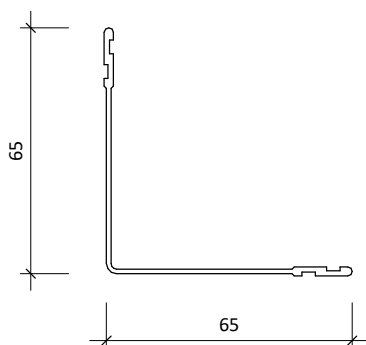

65x65mm internal/ external corner back flashing

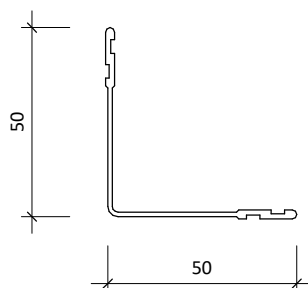

50x50mm internal/ external corner back flashing

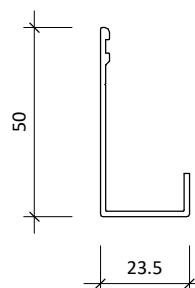

RKFL11-18.5 powder coated aluminium optional soffit flashing.



[www.rosenfeldkidson.co.nz](http://www.rosenfeldkidson.co.nz)

Postal address: PO Box 621,  
Shortland Street, Auckland 1140

**Auckland Branch:**  
T: +64 9 573 0503  
F: +64 9 573 0504  
513 Mt Wellington Highway  
Mt Wellington, Auckland 1060

**Christchurch Branch:**  
T: +64 3 349 3316  
F: +64 3 349 3317  
15 Edmonton Road  
Hornby, Christchurch 8042

Title **RKBB Flashings**

Drawing **RKBB - FLG**

Scale 1 : 2 @ A4 Date 02.04.2019

1. Scope as per Clauses 1.0 and 9.4 E2/AS1
2. Profiles as per NZS 3617 Branz Bulletin 411
3. Fixings as per Table 24 E2/AS1
4. Compatibility of materials as per Tables 20-22 E2/AS1
5. Flashing as per Clause 4.0 E2/AS1
6. Rigid and flexible underlay as per Table 23 and Clauses 9.1.5 to 9.1.7 E2/AS1 or proprietary approved alternative
7. All weatherboards to be factory oiled to all faces and weathergrooves prior to installation use and maintain with Dryden products only
8. The weatherboard system relies on the joinery meeting the requirements of NZS4211 for the relevant building windzone or wind pressure.
9. Timber to NZBC B2 Durability B2.3.2 (b), Western Red Cedar, Larch and Truwood®

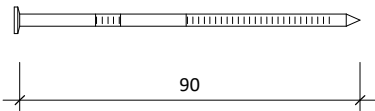

Structural batten fixing.  
90 x 3.30mm Stainless steel 316

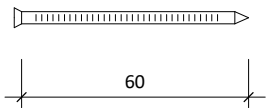

Cavity fixed 60 x 3.30mm Stainless steel nail  
Jolthead nail for paint finish weatherboards.

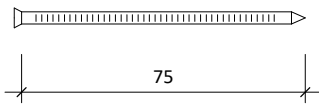

Cavity fixed 75 x 3.30mm Stainless steel nail  
Jolthead nail for paint finish weatherboards.

RK Plug Nail Range

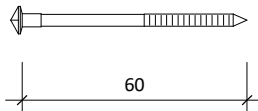

Cedarscreen Plug Nail 60 x 3.15mm

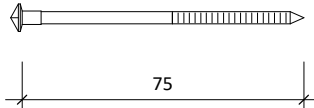

Cedarscreen Plug Nail 75 x 3.15mm

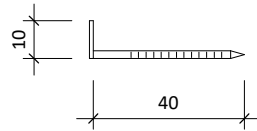

Clinch Nail 40 x 2mm

Options:

- Silicon bronze annular grooved
- Stainless steel 316 grade annular grooved



[www.rosenfeldkidson.co.nz](http://www.rosenfeldkidson.co.nz)

Postal address: PO Box 621,  
Shortland Street, Auckland 1140

**Auckland Branch:**  
T: +64 9 573 0503  
F: +64 9 573 0504  
513 Mt Wellington Highway  
Mt Wellington, Auckland 1060

**Christchurch Branch:**  
T: +64 3 349 3316  
F: +64 3 349 3317  
15 Edmonton Road  
Hornby, Christchurch 8042

Title **RK Nails**

Drawing **RKNAIL**

Scale 1 : 2 @ A4 Date 02.04.2019

1. Scope as per Clauses 1.0 and 9.4 E2/AS1
2. Profiles as per NZS 3617 Branz Bulletin 411
3. Fixings as per Table 24 E2/AS1
4. Compatibility of materials as per Tables 20-22 E2/AS1
5. Flashing as per Clause 4.0 E2/AS1
6. Rigid and flexible underlay as per Table 23 and Clauses 9.1.5 to 9.1.7 E2/AS1 or proprietary approved alternative
7. All weatherboards to be factory oiled to all faces and weathergrooves prior to installation use and maintain with Dryden products only
8. The weatherboard system relies on the joinery meeting the requirements of NZS4211 for the relevant building windzone or wind pressure.
9. Timber to NZBC B2 Durability B2.3.2 (b), Western Red Cedar, Larch and Truwood®

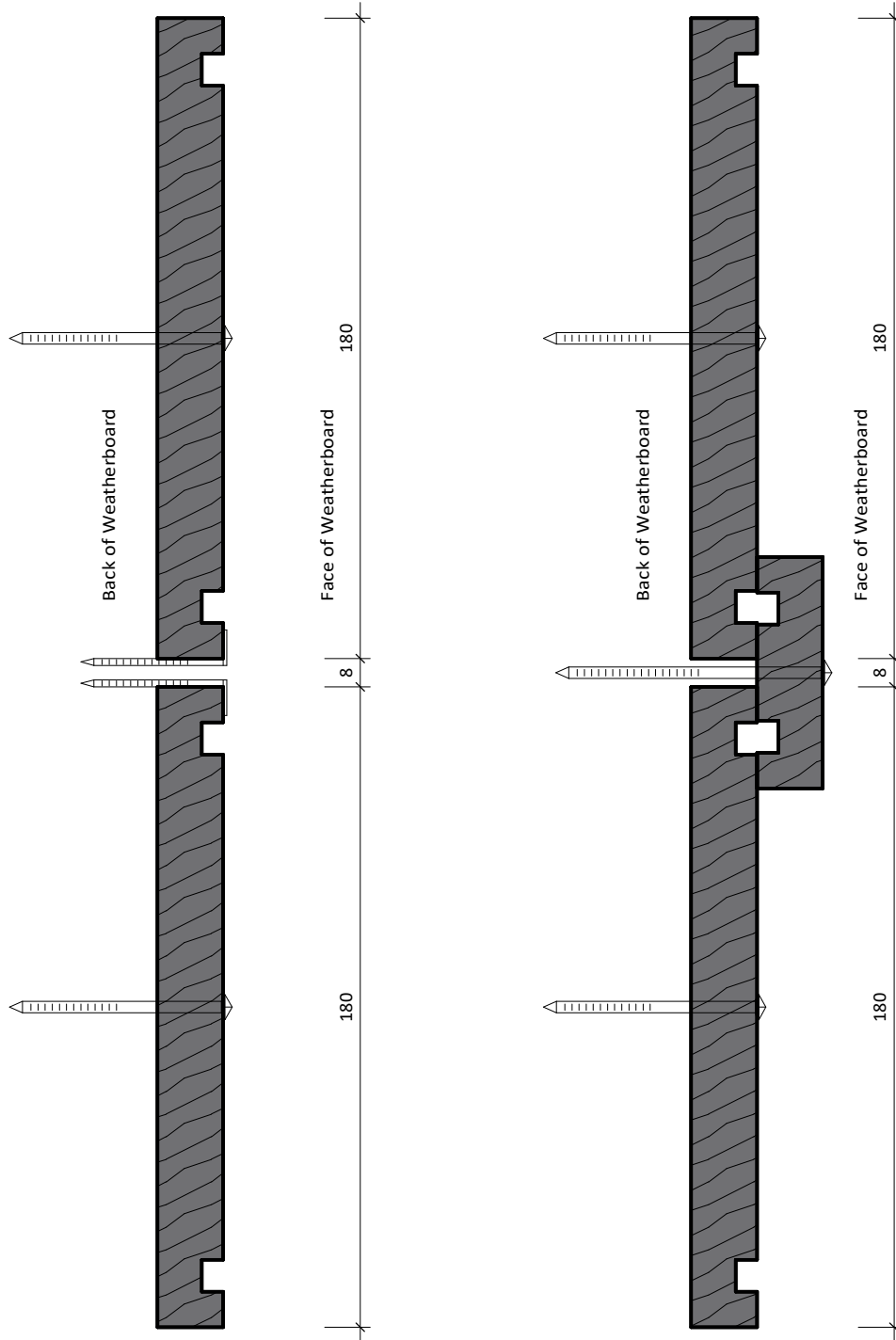

www.rosenfeldkidson.co.nz

Postal address: PO Box 621,  
Shortland Street, Auckland 1140

**Auckland Branch:**  
T: +64 9 573 0503  
F: +64 9 573 0504  
513 Mt Wellington Highway  
Mt Wellington, Auckland 1060

**Christchurch Branch:**  
T: +64 3 349 3316  
F: +64 3 349 3317  
15 Edmonton Road  
Hornby, Christchurch 8042

Title **Board Setout**

Drawing  
**RKA121/123**

Scale 1 : 2 @ A4 Date 02.04.2019

1. Scope as per Clauses 1.0 and 9.4 E2/AS1
2. Profiles as per NZS 3617 Branz Bulletin 411
3. Fixings as per Table 24 E2/AS1
4. Compatibility of materials as per Tables 20-22 E2/AS1
5. Flashing as per Clause 4.0 E2/AS1
6. Rigid and flexible underlay as per Table 23 and Clauses 9.1.5 to 9.1.7 E2/AS1 or proprietary approved alternative
7. All weatherboards to be factory oiled to all faces and weathergrooves prior to installation use and maintain with Dryden products only
8. The weatherboard system relies on the joinery meeting the requirements of NZS4211 for the relevant building windzone or wind pressure.
9. Timber to NZBC B2 Durability B2.3.2 (b), Western Red Cedar, Larch and Truwood®

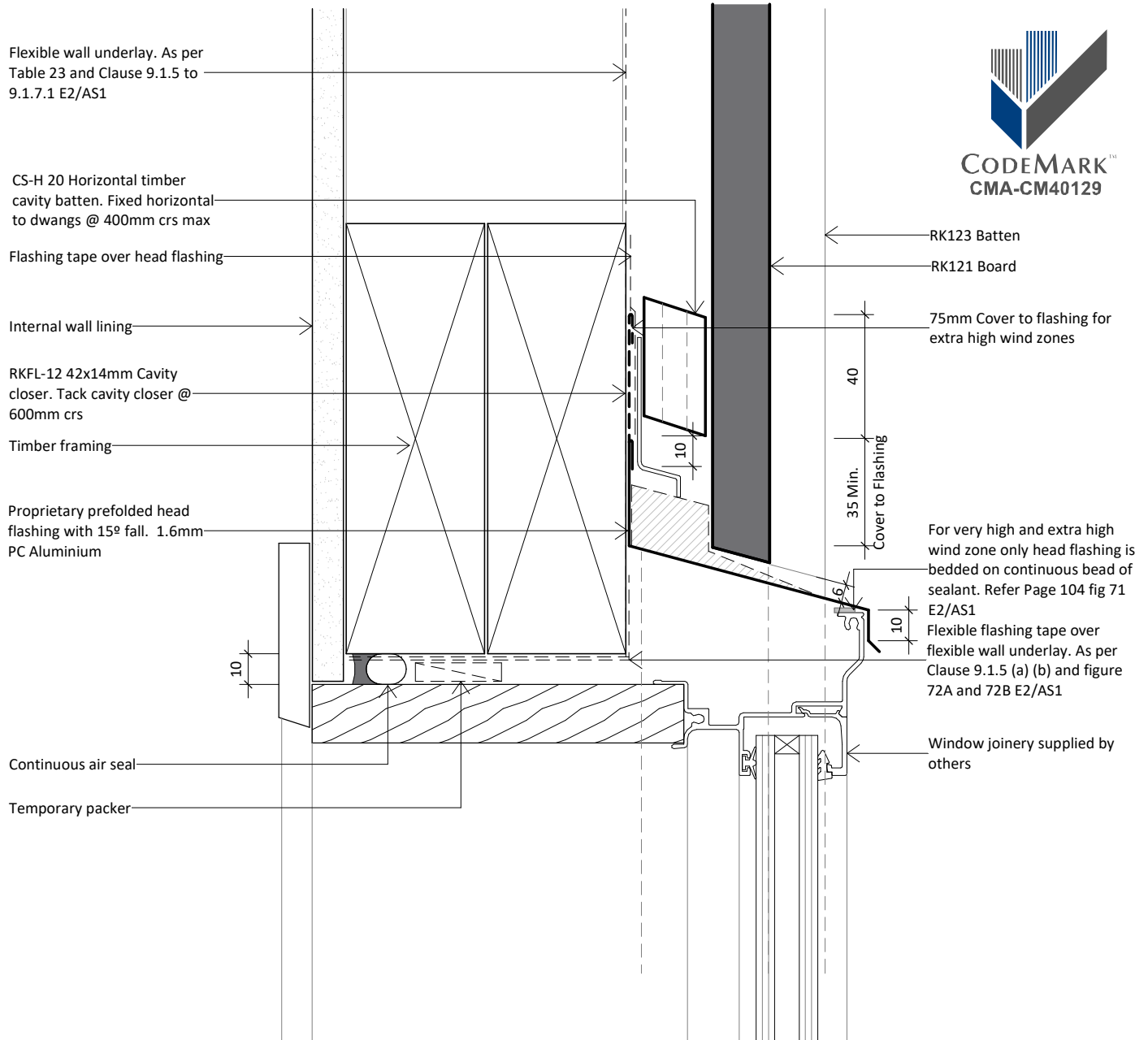

www.rosenfeldkidson.co.nz

Postal address: PO Box 621,  
Shortland Street, Auckland 1140

**Auckland Branch:**  
T: +64 9 573 0503  
F: +64 9 573 0504  
513 Mt Wellington Highway  
Mt Wellington, Auckland 1060

**Christchurch Branch:**  
T: +64 3 349 3316  
F: +64 3 349 3317  
15 Edmonton Road  
Hornby, Christchurch 8042

Title **Aluminium Head Detail**

Drawing **RKBB20-FU-01**

Scale 1 : 2 @ A4 Date 02.04.2019

1. Scope as per Clauses 1.0 and 9.4 E2/AS1
2. Profiles as per NZS 3617 Branz Bulletin 411
3. Fixings as per Table 24 E2/AS1
4. Compatibility of materials as per Tables 20-22 E2/AS1
5. Flashing as per Clause 4.0 E2/AS1
6. Rigid and flexible underlay as per Table 23 and Clauses 9.1.5 to 9.1.7 E2/AS1 or proprietary approved alternative
7. All weatherboards to be factory oiled to all faces and weathergrooves prior to installation use and maintain with Dryden products only
8. The weatherboard system relies on the joinery meeting the requirements of NZS4211 for the relevant building windzone or wind pressure.
9. Timber to NZBC B2 Durability B2.3.2 (b), Western Red Cedar, Larch and Truwood®

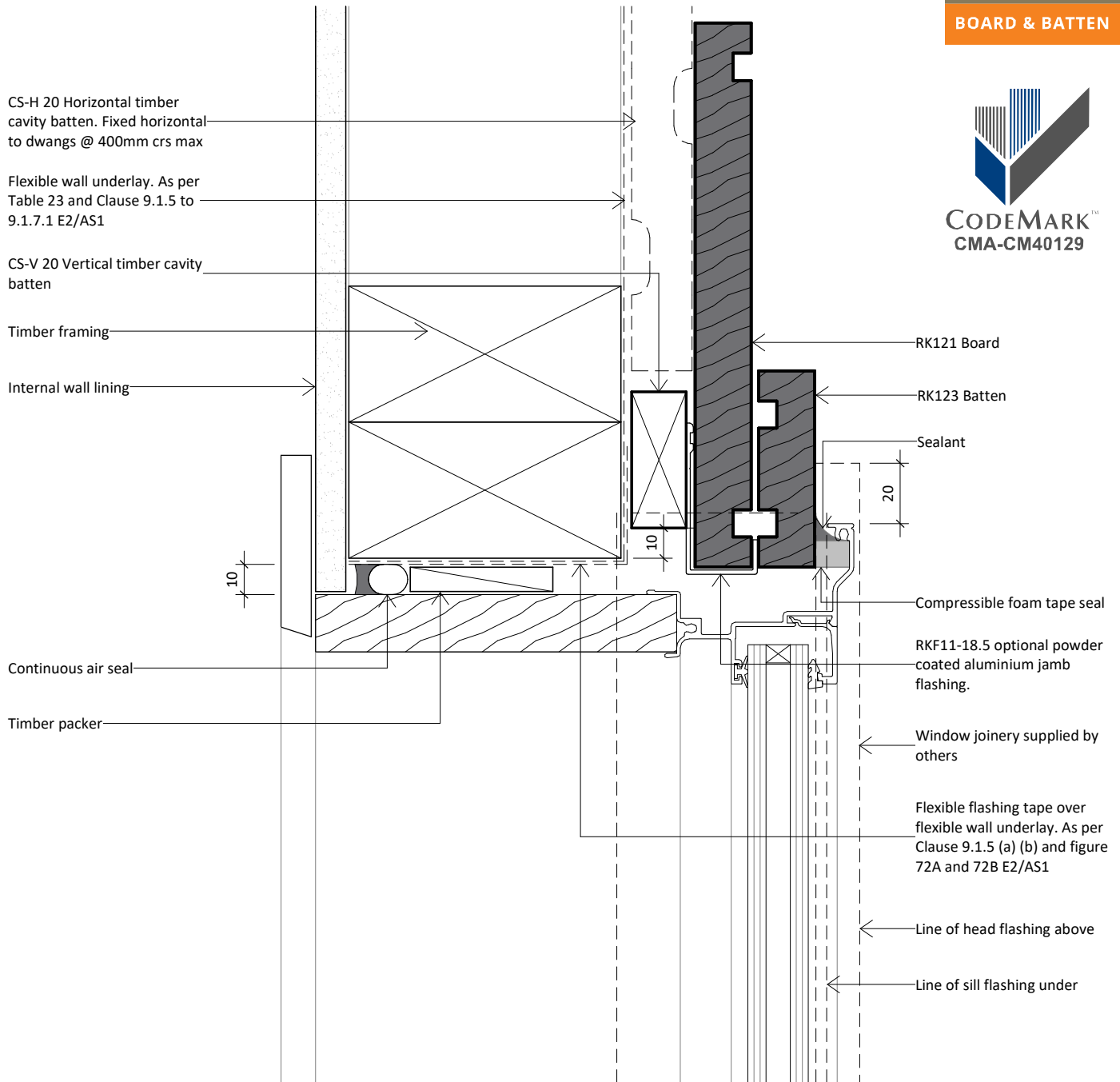

www.rosenfeldkidson.co.nz

Postal address: PO Box 621,  
Shortland Street, Auckland 1140

**Auckland Branch:**  
T: +64 9 573 0503  
F: +64 9 573 0504  
513 Mt Wellington Highway  
Mt Wellington, Auckland 1060

**Christchurch Branch:**  
T: +64 3 349 3316  
F: +64 3 349 3317  
15 Edmonton Road  
Hornby, Christchurch 8042

Title **Aluminium Jamb Detail**

Drawing **RKBB20-FU-02**

Scale 1 : 2 @ A4 Date 02.04.2019



1. Scope as per Clauses 1.0 and 9.4 E2/AS1
2. Profiles as per NZS 3617 Branz Bulletin 411
3. Fixings as per Table 24 E2/AS1
4. Compatibility of materials as per Tables 20-22 E2/AS1
5. Flashing as per Clause 4.0 E2/AS1
6. Rigid and flexible underlay as per Table 23 and Clauses 9.1.5 to 9.1.7 E2/AS1 or proprietary approved alternative
7. All weatherboards to be factory oiled to all faces and weathergrooves prior to installation use and maintain with Dryden products only
8. The weatherboard system relies on the joinery meeting the requirements of NZS4211 for the relevant building windzone or wind pressure.
9. Timber to NZBC B2 Durability B2.3.2 (b), Western Red Cedar, Larch and Truwood®

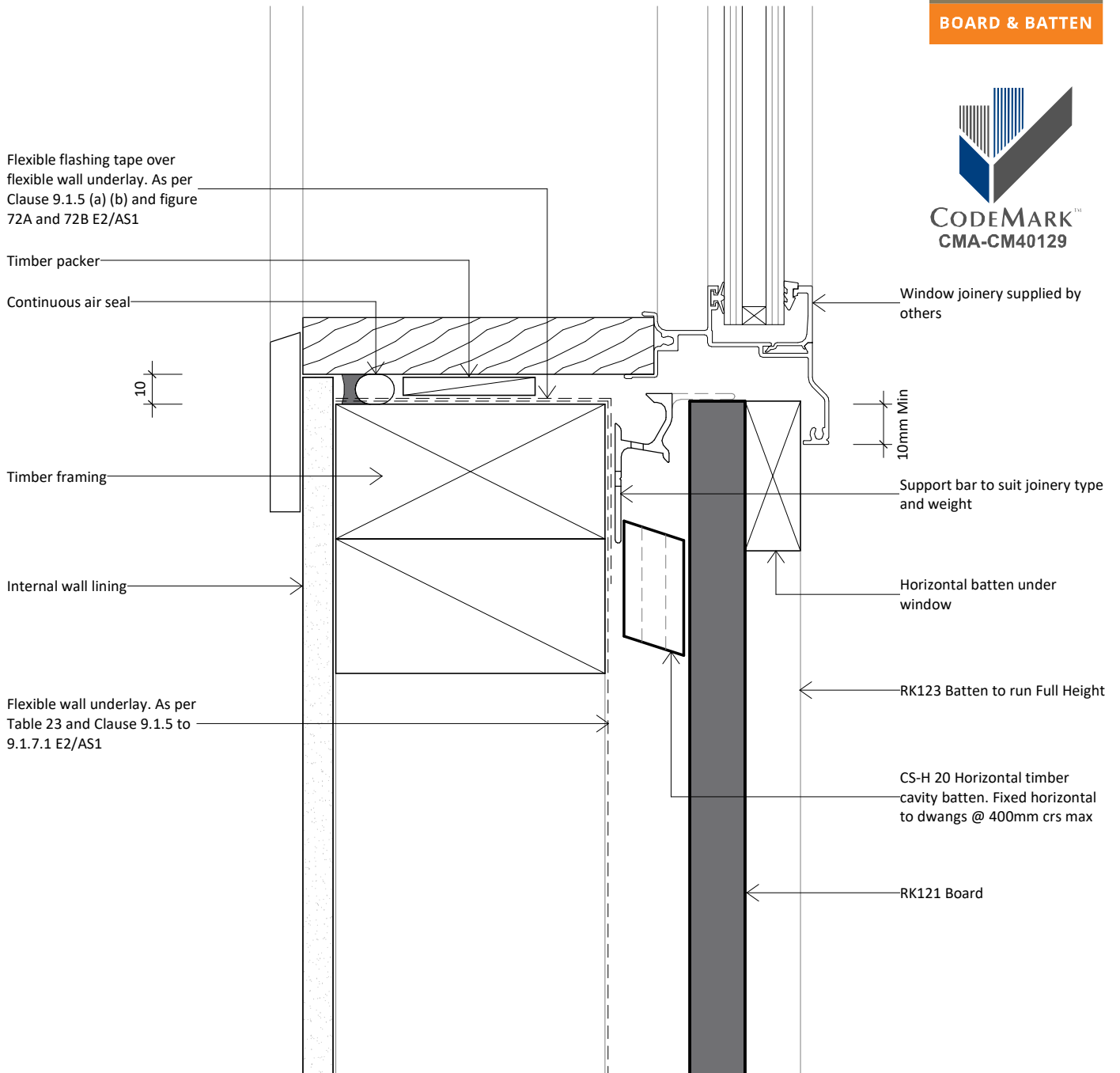

www.rosenfeldkidson.co.nz

Postal address: PO Box 621,  
Shortland Street, Auckland 1140

**Auckland Branch:**  
T: +64 9 573 0503  
F: +64 9 573 0504  
513 Mt Wellington Highway  
Mt Wellington, Auckland 1060

**Christchurch Branch:**  
T: +64 3 349 3316  
F: +64 3 349 3317  
15 Edmonton Road  
Hornby, Christchurch 8042

Title **Aluminium Sill Detail**

Drawing **RKBB20-FU-03**

Scale 1 : 2 @ A4 Date 02.04.2019

1. Scope as per Clauses 1.0 and 9.4 E2/AS1
2. Profiles as per NZS 3617 Branz Bulletin 411
3. Fixings as per Table 24 E2/AS1
4. Compatibility of materials as per Tables 20-22 E2/AS1
5. Flashing as per Clause 4.0 E2/AS1
6. Rigid and flexible underlay as per Table 23 and Clauses 9.1.5 to 9.1.7 E2/AS1 or proprietary approved alternative
7. All weatherboards to be factory oiled to all faces and weathergrooves prior to installation use and maintain with Dryden products only
8. The weatherboard system relies on the joinery meeting the requirements of NZS4211 for the relevant building windzone or wind pressure.
9. Timber to NZBC B2 Durability B2.3.2 (b), Western Red Cedar, Larch and Truwood®

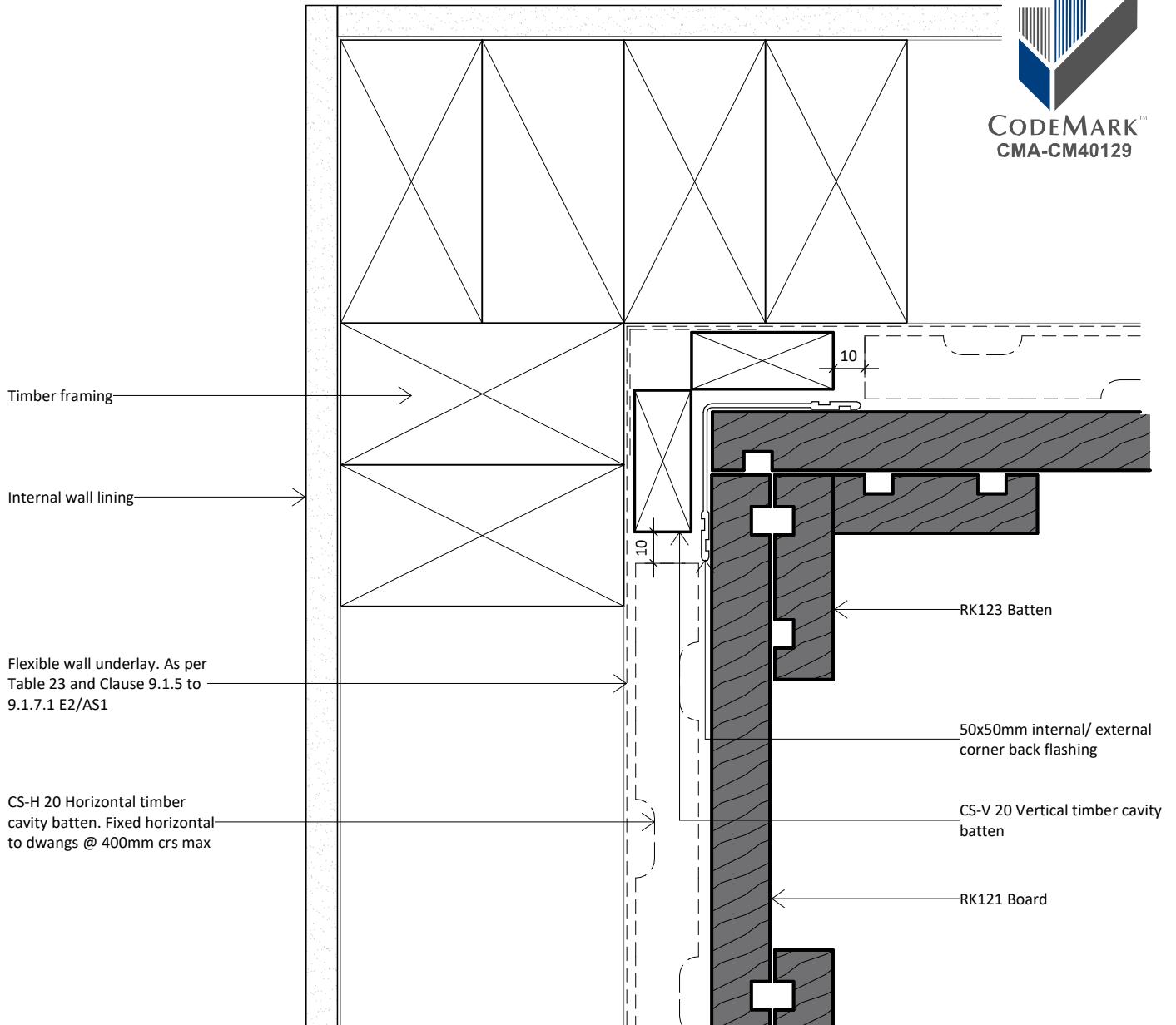

www.rosenfeldkidson.co.nz

Postal address: PO Box 621,  
Shortland Street, Auckland 1140

**Auckland Branch:**  
T: +64 9 573 0503  
F: +64 9 573 0504  
513 Mt Wellington Highway  
Mt Wellington, Auckland 1060

**Christchurch Branch:**  
T: +64 3 349 3316  
F: +64 3 349 3317  
15 Edmonton Road  
Hornby, Christchurch 8042

Title	<b>Internal Corner Detail</b>		
Drawing	<b>RKBB20-FU-12</b>		
Scale	1 : 2 @ A4	Date	02.04.2019

1. Scope as per Clauses 1.0 and 9.4 E2/AS1
2. Profiles as per NZS 3617 Branz Bulletin 411
3. Fixings as per Table 24 E2/AS1
4. Compatibility of materials as per Tables 20-22 E2/AS1
5. Flashing as per Clause 4.0 E2/AS1
6. Rigid and flexible underlay as per Table 23 and Clauses 9.1.5 to 9.1.7 E2/AS1 or proprietary approved alternative
7. All weatherboards to be factory oiled to all faces and weathergrooves prior to installation use and maintain with Dryden products only
8. The weatherboard system relies on the joinery meeting the requirements of NZS4211 for the relevant building windzone or wind pressure.
9. Timber to NZBC B2 Durability B2.3.2 (b), Western Red Cedar, Larch and Truwood®



**CODEMARK™**  
**CMA-CM40129**

Flexible wall underlay. As per Table 23 and Clause 9.1.5 to 9.1.7.1 E2/AS1

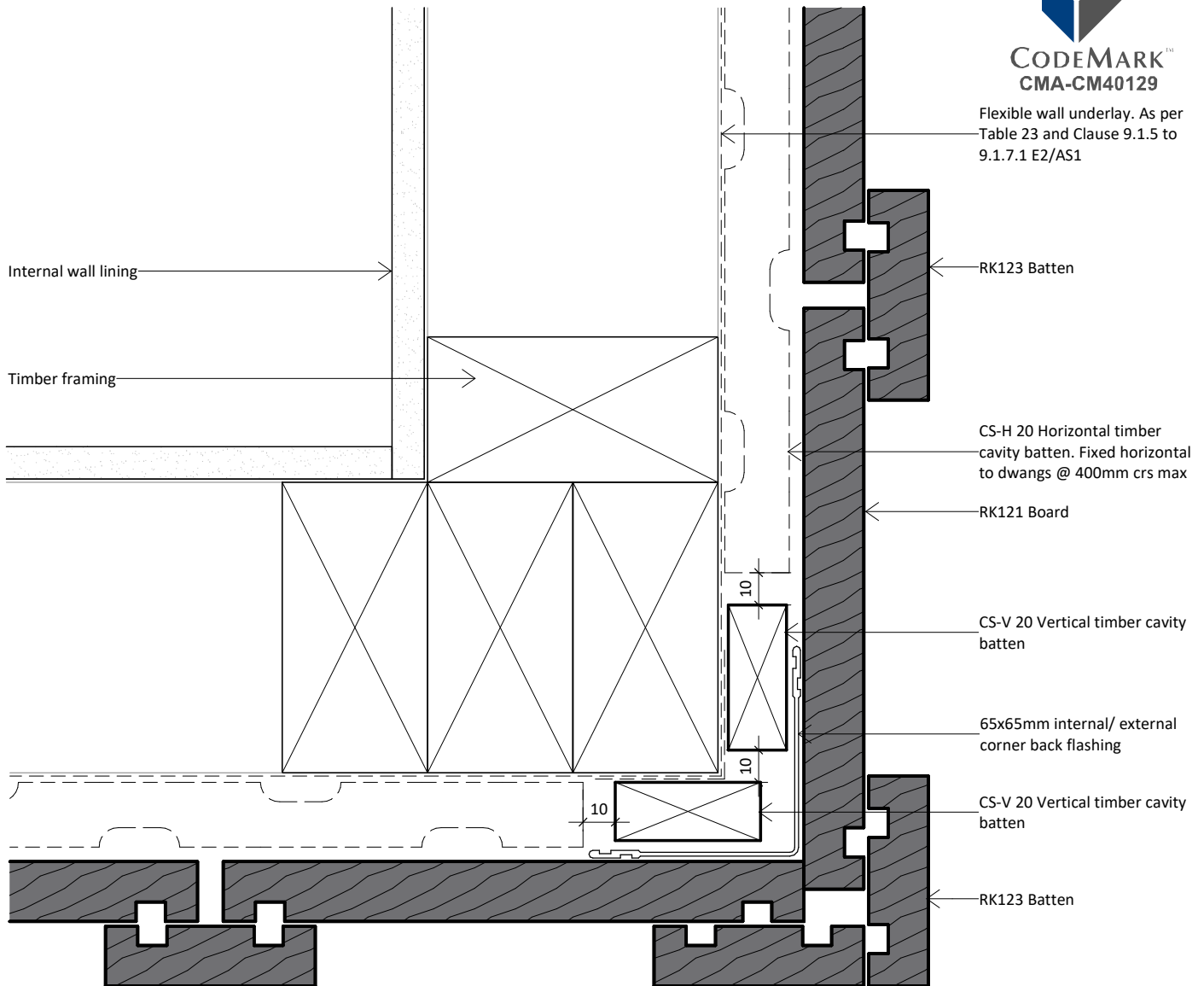

www.rosenfeldkidson.co.nz

Postal address: PO Box 621,  
Shortland Street, Auckland 1140

**Auckland Branch:**  
T: +64 9 573 0503  
F: +64 9 573 0504  
513 Mt Wellington Highway  
Mt Wellington, Auckland 1060

**Christchurch Branch:**  
T: +64 3 349 3316  
F: +64 3 349 3317  
15 Edmonton Road  
Hornby, Christchurch 8042

Title **External Corner Detail**

Drawing **RKBB20-FU-22**

Scale 1 : 2 @ A4 Date 02.04.2019

1. Scope as per Clauses 1.0 and 9.4 E2/AS1
2. Profiles as per NZS 3617 Branz Bulletin 411
3. Fixings as per Table 24 E2/AS1
4. Compatibility of materials as per Tables 20-22 E2/AS1
5. Flashing as per Clause 4.0 E2/AS1
6. Rigid and flexible underlay as per Table 23 and Clauses 9.1.5 to 9.1.7 E2/AS1 or proprietary approved alternative
7. All weatherboards to be factory oiled to all faces and weathergrooves prior to installation use and maintain with Dryden products only
8. The weatherboard system relies on the joinery meeting the requirements of NZS4211 for the relevant building windzone or wind pressure.
9. Timber to NZBC B2 Durability B2.3.2 (b), Western Red Cedar, Larch and Truwood®

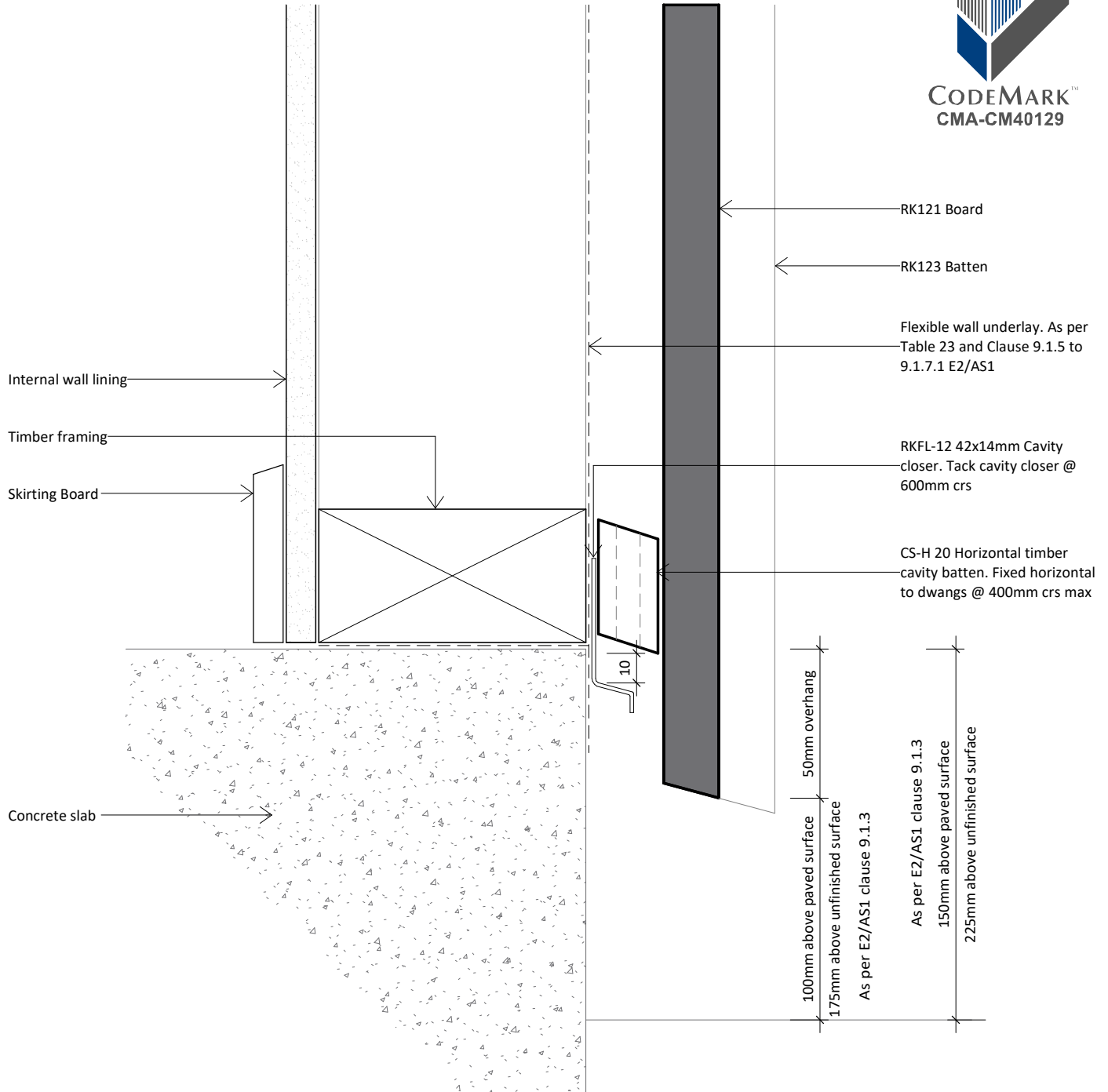

www.rosenfeldkidson.co.nz

Postal address: PO Box 621,  
Shortland Street, Auckland 1140

**Auckland Branch:**  
T: +64 9 573 0503  
F: +64 9 573 0504  
513 Mt Wellington Highway  
Mt Wellington, Auckland 1060

**Christchurch Branch:**  
T: +64 3 349 3316  
F: +64 3 349 3317  
15 Edmonton Road  
Hornby, Christchurch 8042

Title **Bottom Plate Detail**

Drawing **RKBB20-FU-41**

Scale 1 : 2 @ A4 Date 02.04.2019

1. Scope as per Clauses 1.0 and 9.4 E2/AS1
2. Profiles as per NZS 3617 Branz Bulletin 411
3. Fixings as per Table 24 E2/AS1
4. Compatibility of materials as per Tables 20-22 E2/AS1
5. Flashing as per Clause 4.0 E2/AS1
6. Rigid and flexible underlay as per Table 23 and Clauses 9.1.5 to 9.1.7 E2/AS1 or proprietary approved alternative
7. All weatherboards to be factory oiled to all faces and weathergrooves prior to installation use and maintain with Dryden products only
8. The weatherboard system relies on the joinery meeting the requirements of NZS4211 for the relevant building windzone or wind pressure.
9. Timber to NZBC B2 Durability B2.3.2 (b), Western Red Cedar, Larch and Truwood®

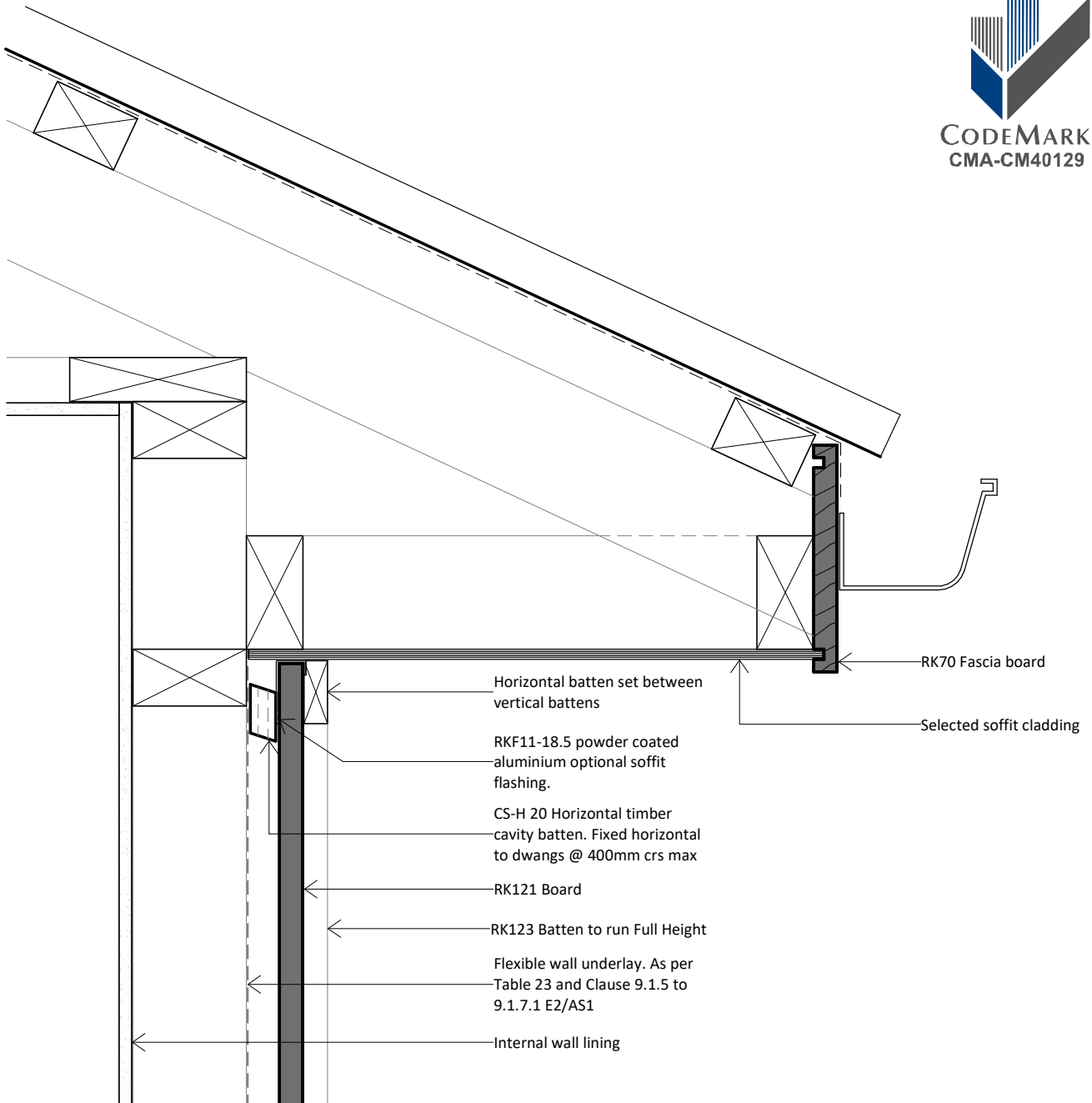

www.rosenfeldkidson.co.nz

Postal address: PO Box 621,  
Shortland Street, Auckland 1140

**Auckland Branch:**  
T: +64 9 573 0503  
F: +64 9 573 0504  
513 Mt Wellington Highway  
Mt Wellington, Auckland 1060

**Christchurch Branch:**  
T: +64 3 349 3316  
F: +64 3 349 3317  
15 Edmonton Road  
Hornby, Christchurch 8042

Title **Barge Detail**

Drawing **RKBB20-FU-43**

Scale 1 : 5 @ A4 Date 02.04.2019