

Board & Batten Weatherboard - Direct Fixed on Flexible Underlay

Drawing	Sheet Name	Date
Typical Details		
RKBBDF-FU-00	Index V1	02.04.2019
RKBB - FLG	RKBB Flashings	02.04.2019
RKNAIL	RK Nails	02.04.2019
RKA121/123	Board Setout	02.04.2019
Window Details		
RKBBDF-FU-01	Aluminium Head Detail	02.04.2019
RKBBDF-FU-02	Aluminium Jamb Detail	02.04.2019
RKBBDF-FU-03	Aluminium Sill Detail	02.04.2019
Internal Corner Details		
RKBBDF-FU-11	Internal Corner Detail	02.04.2019
External Corner Details		
RKBBDF-FU-21	External Corner Detail	02.04.2019
Vertical details		
RKBBDF-FU-43	Barge Detail	02.04.2019



www.rosenfeldkidson.co.nz

Postal address: PO Box 621,
Shortland Street, Auckland 1140

Auckland Branch:
T: +64 9 573 0503
F: +64 9 573 0504
513 Mt Wellington Highway
Mt Wellington, Auckland 1060

Christchurch Branch:
T: +64 3 349 3316
F: +64 3 349 3317
15 Edmonton Road
Hornby, Christchurch 8042

Title **Index V1**

Drawing **RKBBDF-FU-00**

Scale @ A4 Date 02.04.2019

1. Scope as per Clauses 1.0 and 9.4 E2/AS1
2. Profiles as per NZS 3617 Branz Bulletin 411
3. Fixings as per Table 24 E2/AS1
4. Compatibility of materials as per Tables 20-22 E2/AS1
5. Flashing as per Clause 4.0 E2/AS1
6. Rigid and flexible underlay as per Table 23 and Clauses 9.1.5 to 9.1.7 E2/AS1 or proprietary approved alternative
7. All weatherboards to be factory oiled to all faces and weathergrooves prior to installation use and maintain with Dryden products only
8. The weatherboard system relies on the joinery meeting the requirements of NZS4211 for the relevant building windzone or wind pressure.
9. Timber to NZBC B2 Durability B2.3.2 (b), Western Red Cedar, Larch and Truwood®

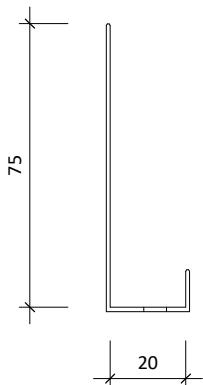

Cavity closer

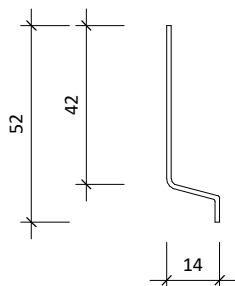

RKFL-12 42x14mm Cavity closer. Tack cavity closer @ 600mm crs

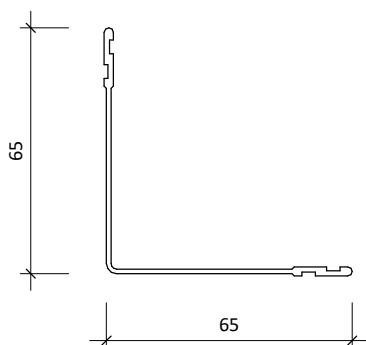

65x65mm internal/ external corner back flashing

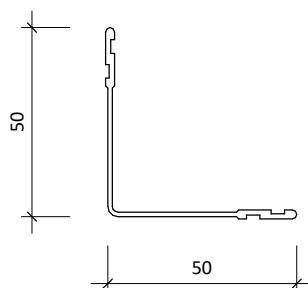

50x50mm internal/ external corner back flashing

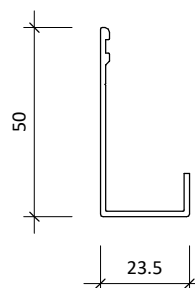

RKFL11-18.5 powder coated aluminium optional soffit flashing.



www.rosenfeldkidson.co.nz

Postal address: PO Box 621,
Shortland Street, Auckland 1140

Auckland Branch:
T: +64 9 573 0503
F: +64 9 573 0504
513 Mt Wellington Highway
Mt Wellington, Auckland 1060

Christchurch Branch:
T: +64 3 349 3316
F: +64 3 349 3317
15 Edmonton Road
Hornby, Christchurch 8042

Title **RKBB Flashings**

Drawing **RKBB - FLG**

Scale 1 : 2 @ A4 Date 02.04.2019

1. Scope as per Clauses 1.0 and 9.4 E2/AS1
2. Profiles as per NZS 3617 Branz Bulletin 411
3. Fixings as per Table 24 E2/AS1
4. Compatibility of materials as per Tables 20-22 E2/AS1
5. Flashing as per Clause 4.0 E2/AS1
6. Rigid and flexible underlay as per Table 23 and Clauses 9.1.5 to 9.1.7 E2/AS1 or proprietary approved alternative
7. All weatherboards to be factory oiled to all faces and weathergrooves prior to installation use and maintain with Dryden products only
8. The weatherboard system relies on the joinery meeting the requirements of NZS4211 for the relevant building windzone or wind pressure.
9. Timber to NZBC B2 Durability B2.3.2 (b), Western Red Cedar, Larch and Truwood®

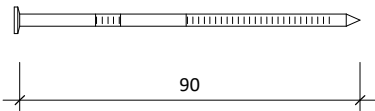

Structural batten fixing.
90 x 3.30mm Stainless steel 316

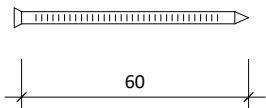

Cavity fixed 60 x 3.30mm Stainless steel nail
Jolthead nail for paint finish weatherboards.

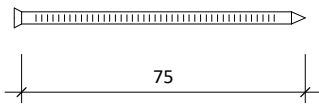

Cavity fixed 75 x 3.30mm Stainless steel nail
Jolthead nail for paint finish weatherboards.

RK Plug Nail Range

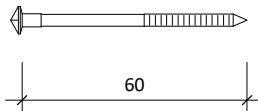

Cedarscreen Plug Nail 60 x 3.15mm

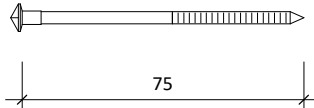

Cedarscreen Plug Nail 75 x 3.15mm

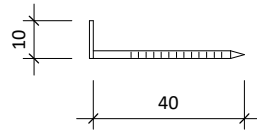

Clinch Nail 40 x 2mm

Options:

- Silicon bronze annular grooved
- Stainless steel 316 grade annular grooved



www.rosenfeldkidson.co.nz

Postal address: PO Box 621,
Shortland Street, Auckland 1140

Auckland Branch:
T: +64 9 573 0503
F: +64 9 573 0504
513 Mt Wellington Highway
Mt Wellington, Auckland 1060

Christchurch Branch:
T: +64 3 349 3316
F: +64 3 349 3317
15 Edmonton Road
Hornby, Christchurch 8042

Title	RK Nails		
Drawing	RKNAIL		
Scale	1 : 2 @ A4	Date	02.04.2019

1. Scope as per Clauses 1.0 and 9.4 E2/AS1
2. Profiles as per NZS 3617 Branz Bulletin 411
3. Fixings as per Table 24 E2/AS1
4. Compatibility of materials as per Tables 20-22 E2/AS1
5. Flashing as per Clause 4.0 E2/AS1
6. Rigid and flexible underlay as per Table 23 and Clauses 9.1.5 to 9.1.7 E2/AS1 or proprietary approved alternative
7. All weatherboards to be factory oiled to all faces and weathergrooves prior to installation use and maintain with Dryden products only
8. The weatherboard system relies on the joinery meeting the requirements of NZS4211 for the relevant building windzone or wind pressure.
9. Timber to NZBC B2 Durability B2.3.2 (b), Western Red Cedar, Larch and Truwood®

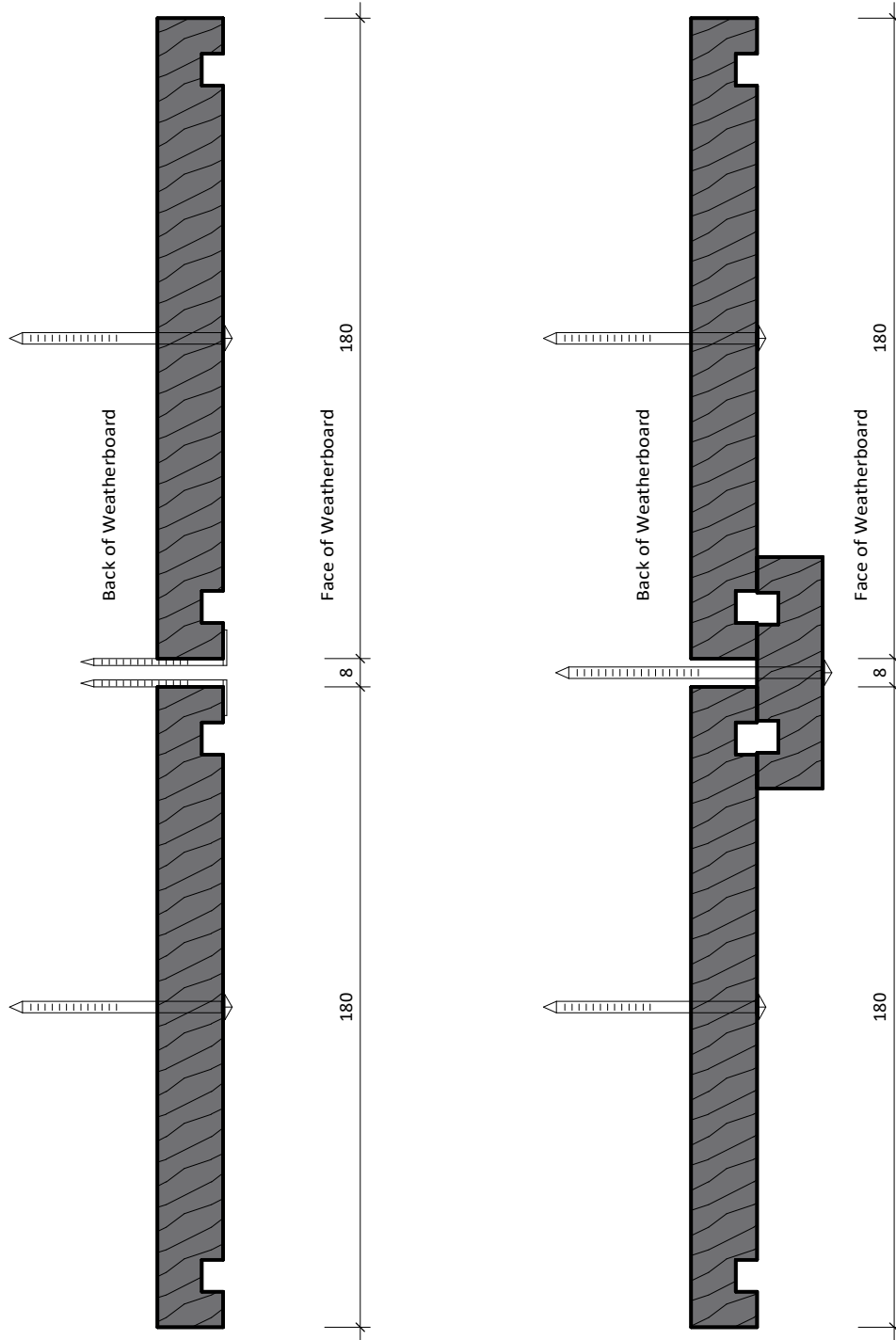

www.rosenfeldkidson.co.nz

Postal address: PO Box 621,
Shortland Street, Auckland 1140

Auckland Branch:
T: +64 9 573 0503
F: +64 9 573 0504
513 Mt Wellington Highway
Mt Wellington, Auckland 1060

Christchurch Branch:
T: +64 3 349 3316
F: +64 3 349 3317
15 Edmonton Road
Hornby, Christchurch 8042

Title **Board Setout**

Drawing
RKA121/123

Scale 1 : 2 @ A4 Date 02.04.2019

1. Scope as per Clauses 1.0 and 9.4 E2/AS1
2. Profiles as per NZS 3617 Branz Bulletin 411
3. Fixings as per Table 24 E2/AS1
4. Compatibility of materials as per Tables 20-22 E2/AS1
5. Flashing as per Clause 4.0 E2/AS1
6. Rigid and flexible underlay as per Table 23 and Clauses 9.1.5 to 9.1.7 E2/AS1 or proprietary approved alternative
7. All weatherboards to be factory oiled to all faces and weathergrooves prior to installation use and maintain with Dryden products only
8. The weatherboard system relies on the joinery meeting the requirements of NZS4211 for the relevant building windzone or wind pressure.
9. Timber to NZBC B2 Durability B2.3.2 (b), Western Red Cedar, Larch and Truwood®

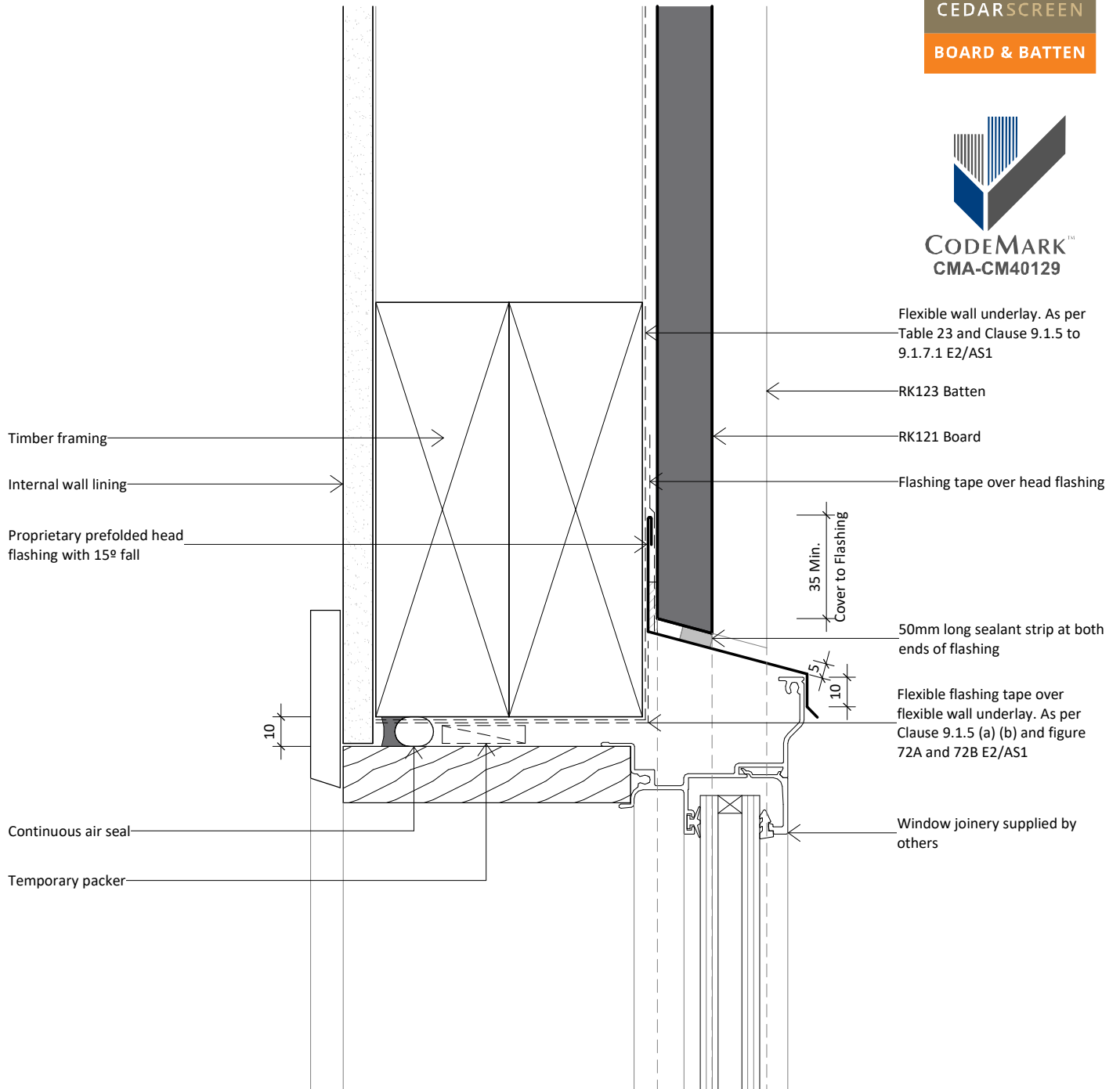

www.rosenfeldkidson.co.nz

Postal address: PO Box 621,
Shortland Street, Auckland 1140

Auckland Branch:
T: +64 9 573 0503
F: +64 9 573 0504
513 Mt Wellington Highway
Mt Wellington, Auckland 1060

Christchurch Branch:
T: +64 3 349 3316
F: +64 3 349 3317
15 Edmonton Road
Hornby, Christchurch 8042

Title **Aluminium Head Detail**

Drawing **RKBBDF-FU-01**

Scale 1 : 2 @ A4 Date 02.04.2019

1. Scope as per Clauses 1.0 and 9.4 E2/AS1
2. Profiles as per NZS 3617 Branz Bulletin 411
3. Fixings as per Table 24 E2/AS1
4. Compatibility of materials as per Tables 20-22 E2/AS1
5. Flashing as per Clause 4.0 E2/AS1
6. Rigid and flexible underlay as per Table 23 and Clauses 9.1.5 to 9.1.7 E2/AS1 or proprietary approved alternative
7. All weatherboards to be factory oiled to all faces and weathergrooves prior to installation use and maintain with Dryden products only
8. The weatherboard system relies on the joinery meeting the requirements of NZS4211 for the relevant building windzone or wind pressure.
9. Timber to NZBC B2 Durability B2.3.2 (b), Western Red Cedar, Larch and Truwood®

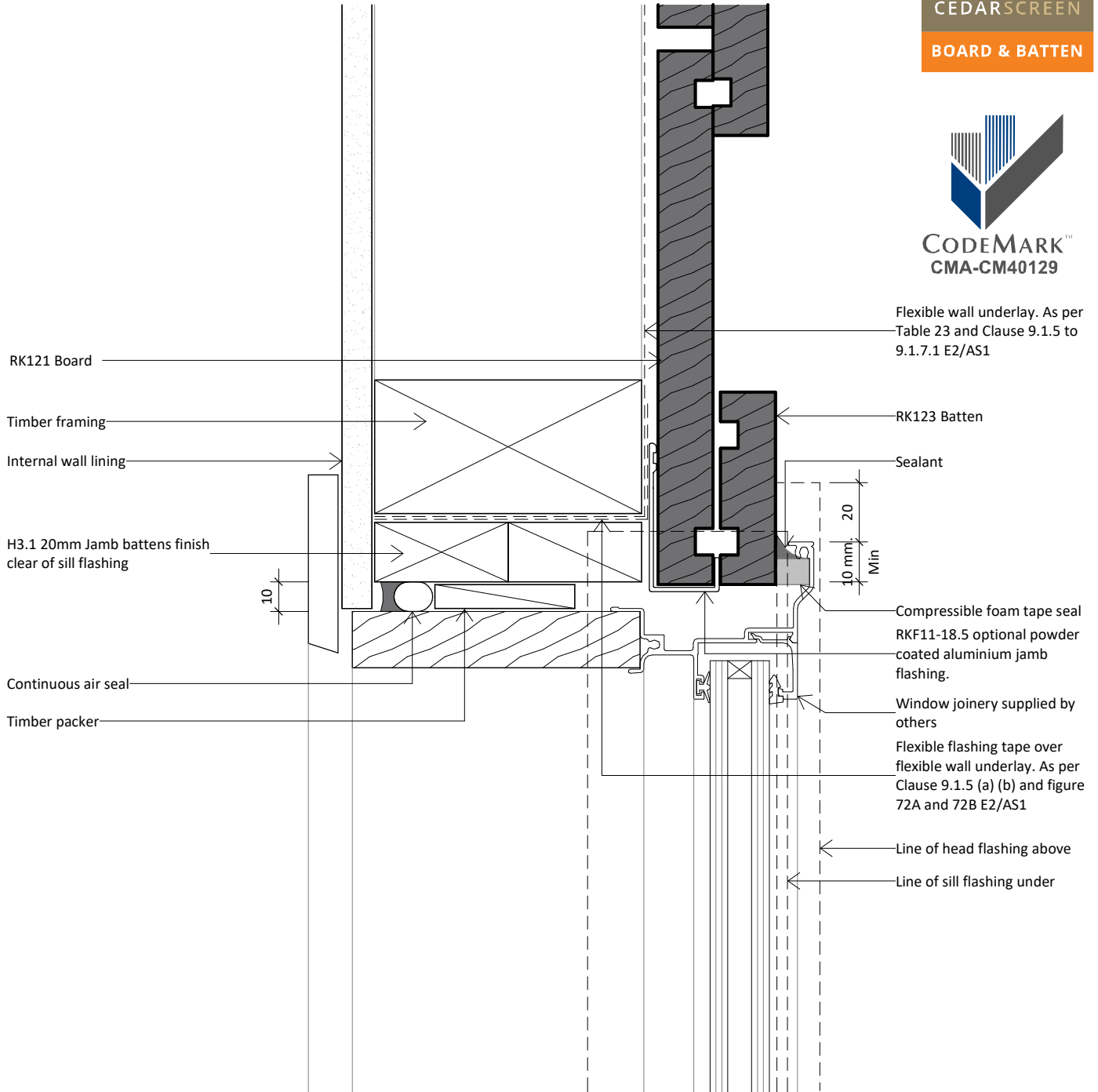

www.rosenfeldkidson.co.nz

Postal address: PO Box 621,
Shortland Street, Auckland 1140

Auckland Branch:
T: +64 9 573 0503
F: +64 9 573 0504
513 Mt Wellington Highway
Mt Wellington, Auckland 1060

Christchurch Branch:
T: +64 3 349 3316
F: +64 3 349 3317
15 Edmonton Road
Hornby, Christchurch 8042

Title **Aluminium Jamb Detail**

Drawing **RKBBDF-FU-02**

Scale 1 : 2 @ A4 Date 02.04.2019

1. Scope as per Clauses 1.0 and 9.4 E2/AS1
2. Profiles as per NZS 3617 Branz Bulletin 411
3. Fixings as per Table 24 E2/AS1
4. Compatibility of materials as per Tables 20-22 E2/AS1
5. Flashing as per Clause 4.0 E2/AS1
6. Rigid and flexible underlay as per Table 23 and Clauses 9.1.5 to 9.1.7 E2/AS1 or proprietary approved alternative
7. All weatherboards to be factory oiled to all faces and weathergrooves prior to installation use and maintain with Dryden products only
8. The weatherboard system relies on the joinery meeting the requirements of NZS4211 for the relevant building windzone or wind pressure.
9. Timber to NZBC B2 Durability B2.3.2 (b), Western Red Cedar, Larch and Truwood®



Flexible flashing tape over flexible wall underlay. As per Clause 9.1.5 (a) (b) and figure 72A and 72B E2/AS1

Timber packer

Continuous air seal

10

Timber framing

Internal wall lining

Window joinery supplied by others

Frame block

10mm Min

35 mm Min
Flashing Cover

5 Gap
without seal

Sill flashing to extend behind joinery frame 8mm min. Refer figure 72A NZBC E2/AS1

Horizontal batten under window

RK123 Batten

RK121 Board

Flexible wall underlay. As per Table 23 and Clause 9.1.5 to 9.1.7.1 E2/AS1



www.rosenfeldkidson.co.nz

Postal address: PO Box 621,
Shortland Street, Auckland 1140

Auckland Branch:

T: +64 9 573 0503

F: +64 9 573 0504

513 Mt Wellington Highway

Mt Wellington, Auckland 1060

Christchurch Branch:

T: +64 3 349 3316

F: +64 3 349 3317

15 Edmonton Road

Hornby, Christchurch 8042

Title **Aluminium Sill Detail**

Drawing **RKBBDF-FU-03**

Scale 1 : 2 @ A4 Date 02.04.2019

1. Scope as per Clauses 1.0 and 9.4 E2/AS1
2. Profiles as per NZS 3617 Branz Bulletin 411
3. Fixings as per Table 24 E2/AS1
4. Compatibility of materials as per Tables 20-22 E2/AS1
5. Flashing as per Clause 4.0 E2/AS1
6. Rigid and flexible underlay as per Table 23 and Clauses 9.1.5 to 9.1.7 E2/AS1 or proprietary approved alternative
7. All weatherboards to be factory oiled to all faces and weathergrooves prior to installation use and maintain with Dryden products only
8. The weatherboard system relies on the joinery meeting the requirements of NZS4211 for the relevant building windzone or wind pressure.
9. Timber to NZBC B2 Durability B2.3.2 (b), Western Red Cedar, Larch and Truwood®

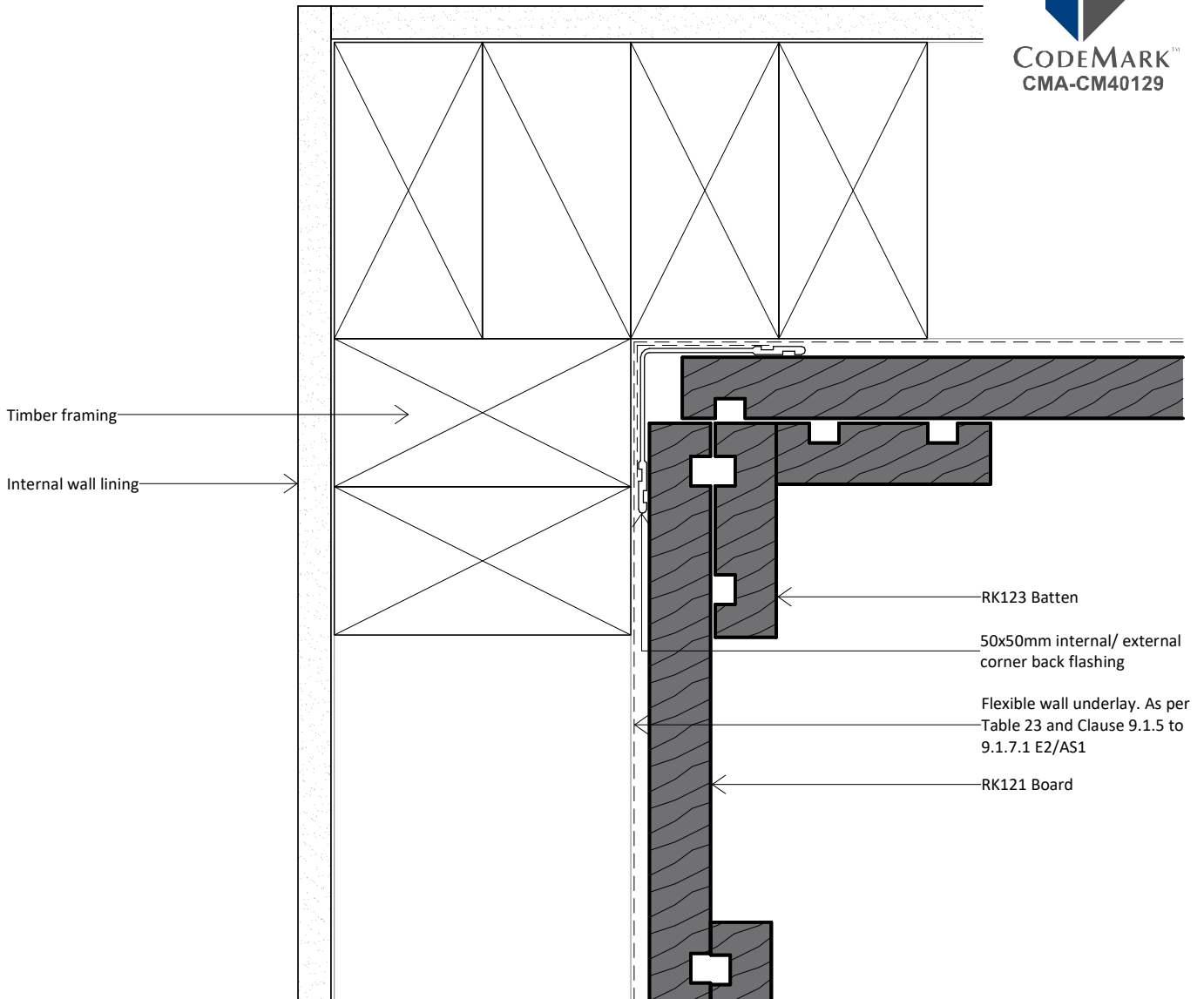

www.rosenfeldkidson.co.nz

Postal address: PO Box 621,
Shortland Street, Auckland 1140

Auckland Branch:
T: +64 9 573 0503
F: +64 9 573 0504
513 Mt Wellington Highway
Mt Wellington, Auckland 1060

Christchurch Branch:
T: +64 3 349 3316
F: +64 3 349 3317
15 Edmonton Road
Hornby, Christchurch 8042

Title **Internal Corner Detail**

Drawing **RKBBDF-FU-11**

Scale 1 : 2 @ A4 Date 02.04.2019

1. Scope as per Clauses 1.0 and 9.4 E2/AS1
2. Profiles as per NZS 3617 Branz Bulletin 411
3. Fixings as per Table 24 E2/AS1
4. Compatibility of materials as per Tables 20-22 E2/AS1
5. Flashing as per Clause 4.0 E2/AS1
6. Rigid and flexible underlay as per Table 23 and Clauses 9.1.5 to 9.1.7 E2/AS1 or proprietary approved alternative
7. All weatherboards to be factory oiled to all faces and weathergrooves prior to installation use and maintain with Dryden products only
8. The weatherboard system relies on the joinery meeting the requirements of NZS4211 for the relevant building windzone or wind pressure.
9. Timber to NZBC B2 Durability B2.3.2 (b), Western Red Cedar, Larch and Truwood®

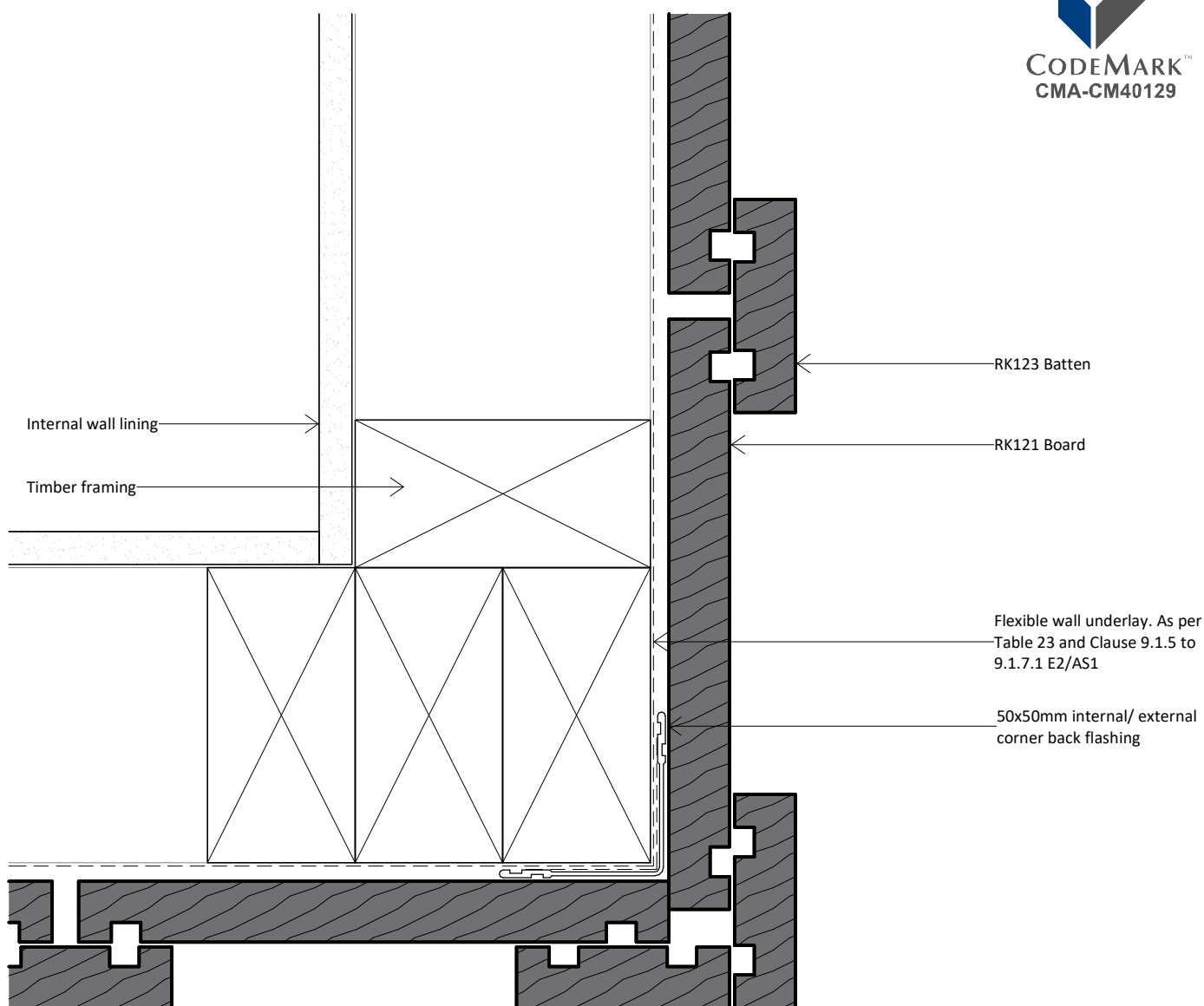

www.rosenfeldkidson.co.nz

Postal address: PO Box 621,
Shortland Street, Auckland 1140

Auckland Branch:
T: +64 9 573 0503
F: +64 9 573 0504
513 Mt Wellington Highway
Mt Wellington, Auckland 1060

Christchurch Branch:
T: +64 3 349 3316
F: +64 3 349 3317
15 Edmonton Road
Hornby, Christchurch 8042

Title **External Corner Detail**

Drawing **RKBBDF-FU-21**

Scale 1 : 2 @ A4 Date 02.04.2019

1. Scope as per Clauses 1.0 and 9.4 E2/AS1
2. Profiles as per NZS 3617 Branz Bulletin 411
3. Fixings as per Table 24 E2/AS1
4. Compatibility of materials as per Tables 20-22 E2/AS1
5. Flashing as per Clause 4.0 E2/AS1
6. Rigid and flexible underlay as per Table 23 and Clauses 9.1.5 to 9.1.7 E2/AS1 or proprietary approved alternative
7. All weatherboards to be factory oiled to all faces and weathergrooves prior to installation use and maintain with Dryden products only
8. The weatherboard system relies on the joinery meeting the requirements of NZS4211 for the relevant building windzone or wind pressure.
9. Timber to NZBC B2 Durability B2.3.2 (b), Western Red Cedar, Larch and Truwood®

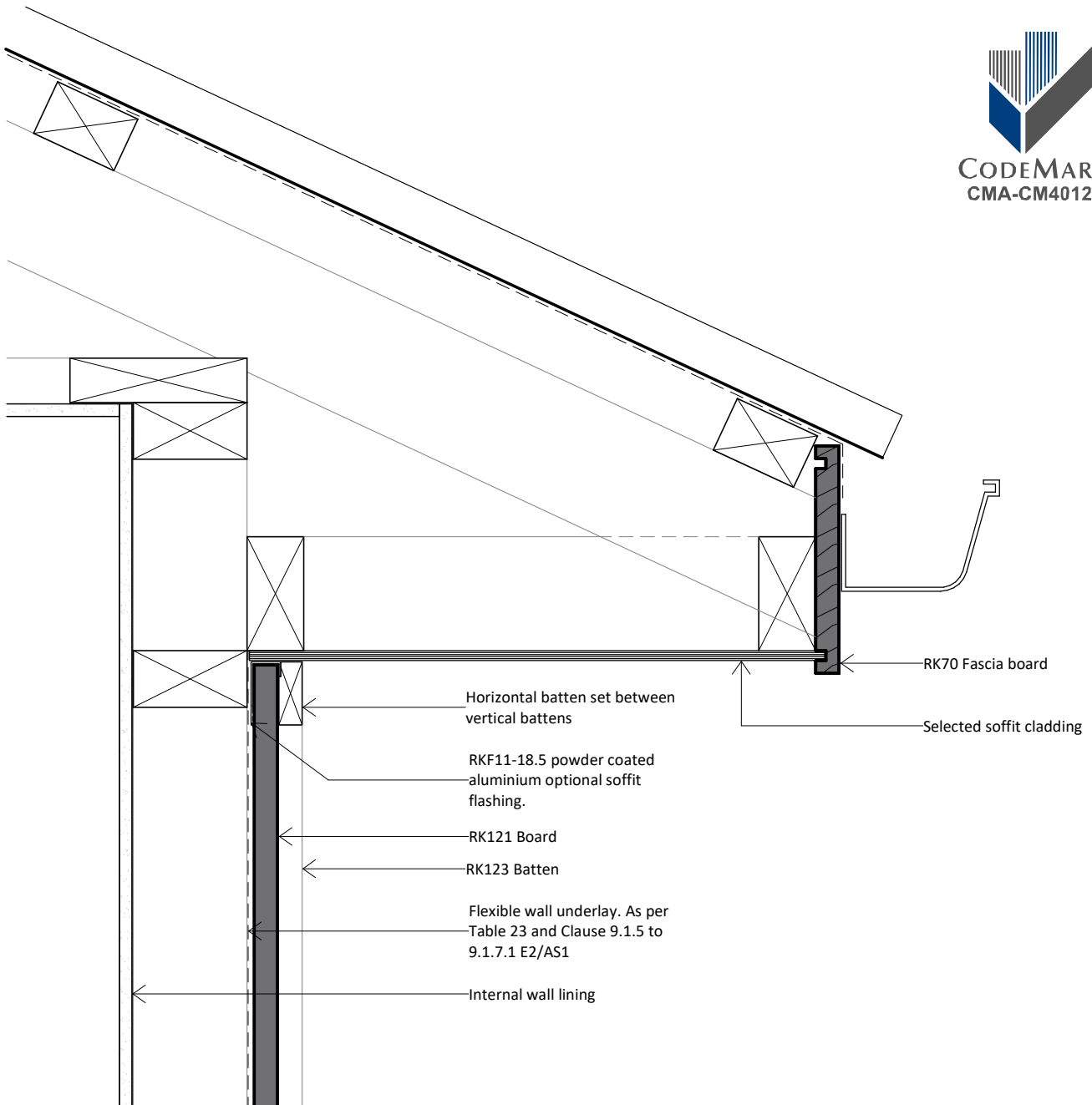

www.rosenfeldkidson.co.nz

Postal address: PO Box 621,
Shortland Street, Auckland 1140

Auckland Branch:
T: +64 9 573 0503
F: +64 9 573 0504
513 Mt Wellington Highway
Mt Wellington, Auckland 1060

Christchurch Branch:
T: +64 3 349 3316
F: +64 3 349 3317
15 Edmonton Road
Hornby, Christchurch 8042

Title **Barge Detail**

Drawing **RKBBDF-FU-43**

Scale 1 : 5 @ A4 Date 02.04.2019